



① view from south west

Notes

- No deviation may be made from the details shown on this drawing without prior permission of the architects. Any discrepancy found between this drawing and any other document should be referred immediately to the architects.
IF IN DOUBT ASK.
- No dimensions should be scaled from this drawing.
- This drawing is to be removed from currency immediately a revised version is issued.
- The contractor must check the existing construction on the site prior to commencement of the works.
- All rights described in chapter 1V of the Copyright, Designs and Patents Act of 1988 have been generally asserted.

Rev	Date	Description

Ifor Rhys Ltd

architects
environmental designers
landscape & interior designers

lower barn, 4 blenheim road,
horspath, oxford ox33 1ry

t 01865 874112
e info@r-ba.net

client:	Mr A. Dhanani
job:	Extension of Stone House Nursing Home
title:	View from south west
scale:	
date:	February 2009
no:	825 BR 312

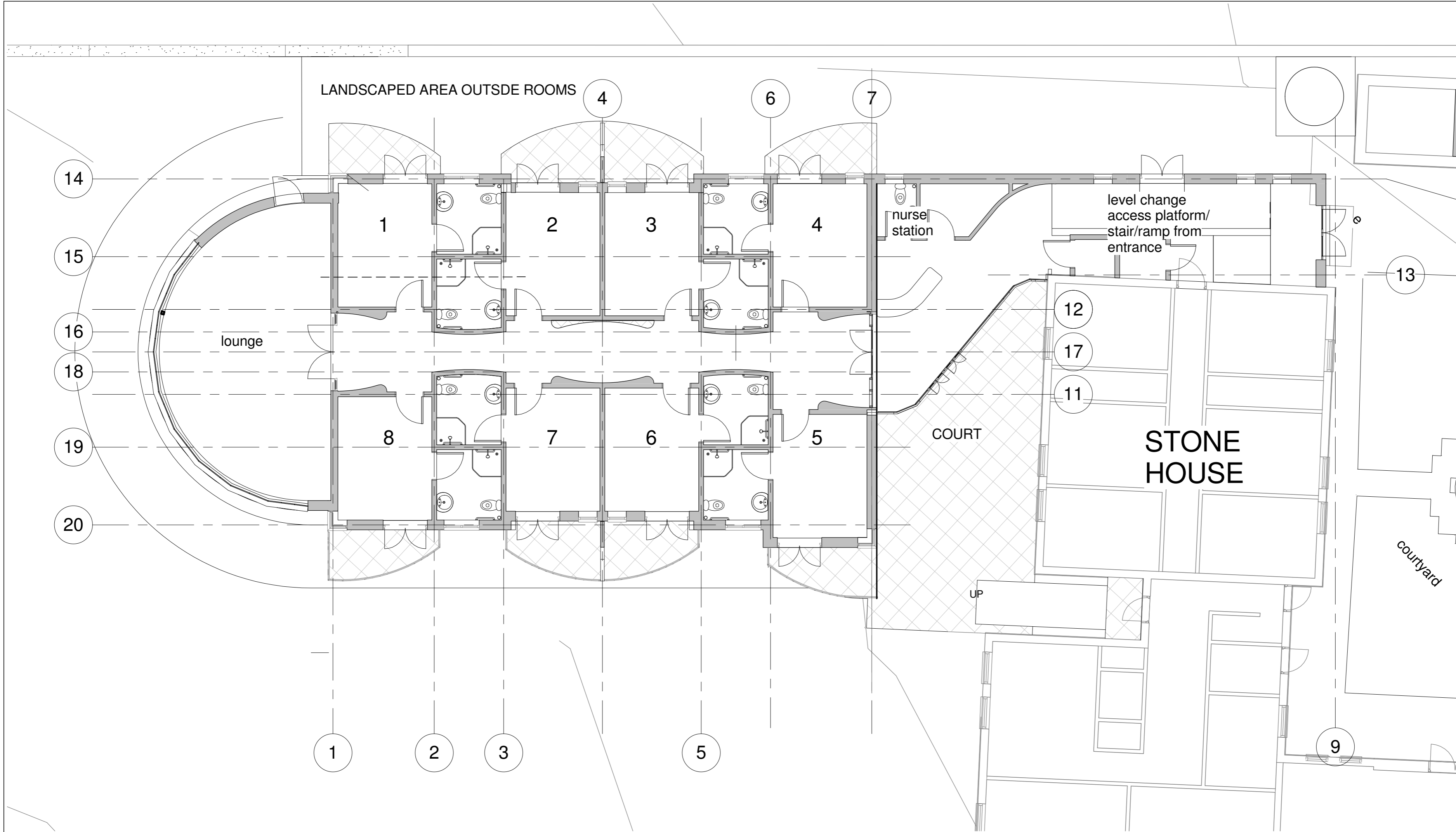

- Notes**
1. No deviation may be made from the details shown on this drawing without prior permission of the architects. Any discrepancy found between this drawing and any other document should be referred immediately to the architects. IF IN DOUBT ASK.
 2. No dimensions should be scaled from this drawing.
 3. This drawing is to be removed from currency immediately a revised version is issued.
 4. The contractor must check the existing construction on the site prior to commencement of the works.
 5. All rights described in chapter 1V of the Copyright, Designs and Patents Act of 1988 have been generally asserted.

Rev	Date	Description

① 003 Site - proposed
1:100

TENDER ISSUE

Ifor Rhys Ltd
 architect
 environmental designer
 landscape & interior designer

30 hutchcomb road, north hinksey
 oxford, ox2 9hl

t 01865 246149
 e iforrhys@iforrhys.com

client:	Mr A. Dhanani
job:	Extension of Stone House Nursing Home
title:	Site Plan - as proposed
scale:	1 : 100
date:	July 2009
no:	825 C 305

